

IF IN DOUBT - ASK

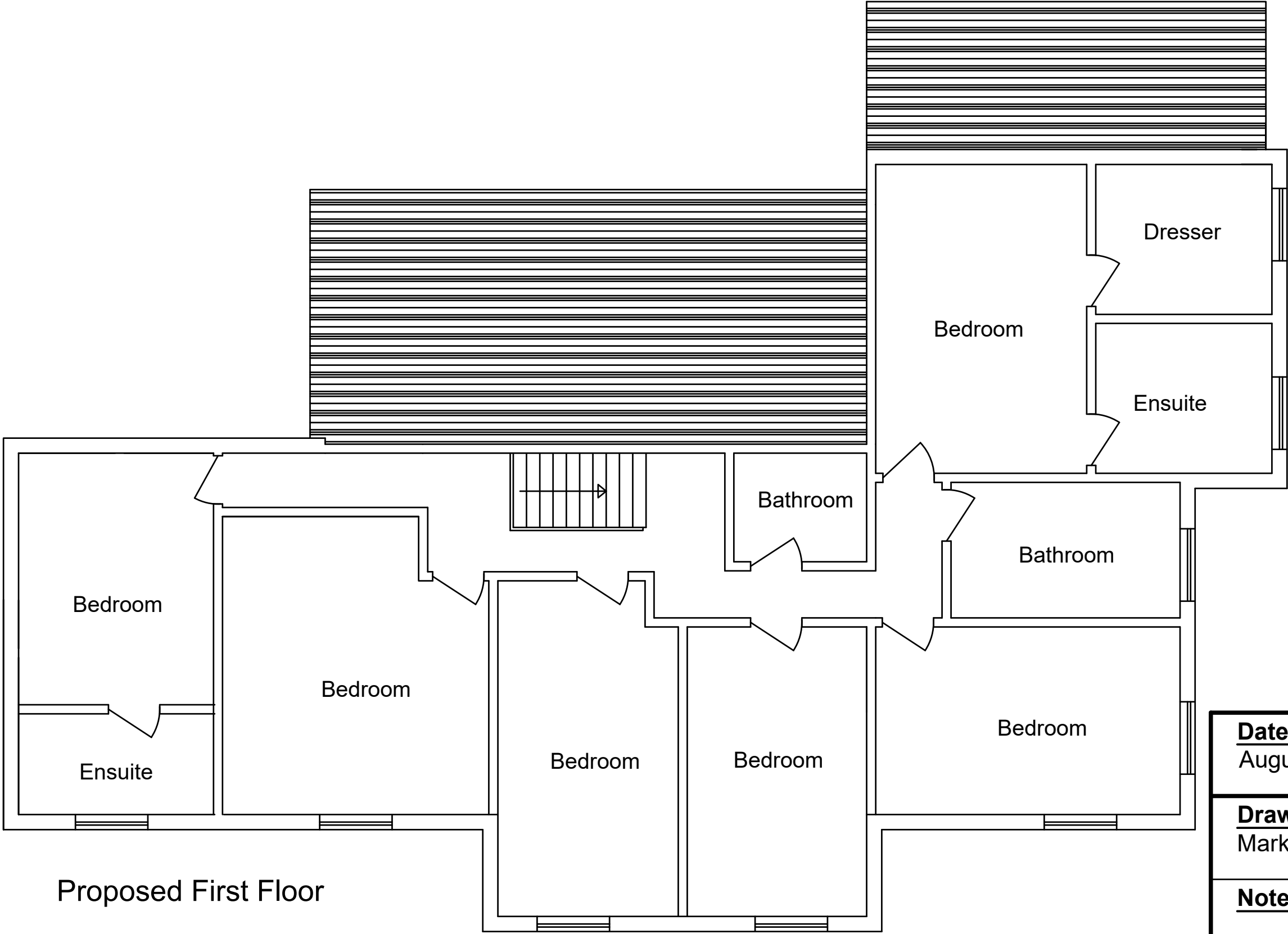
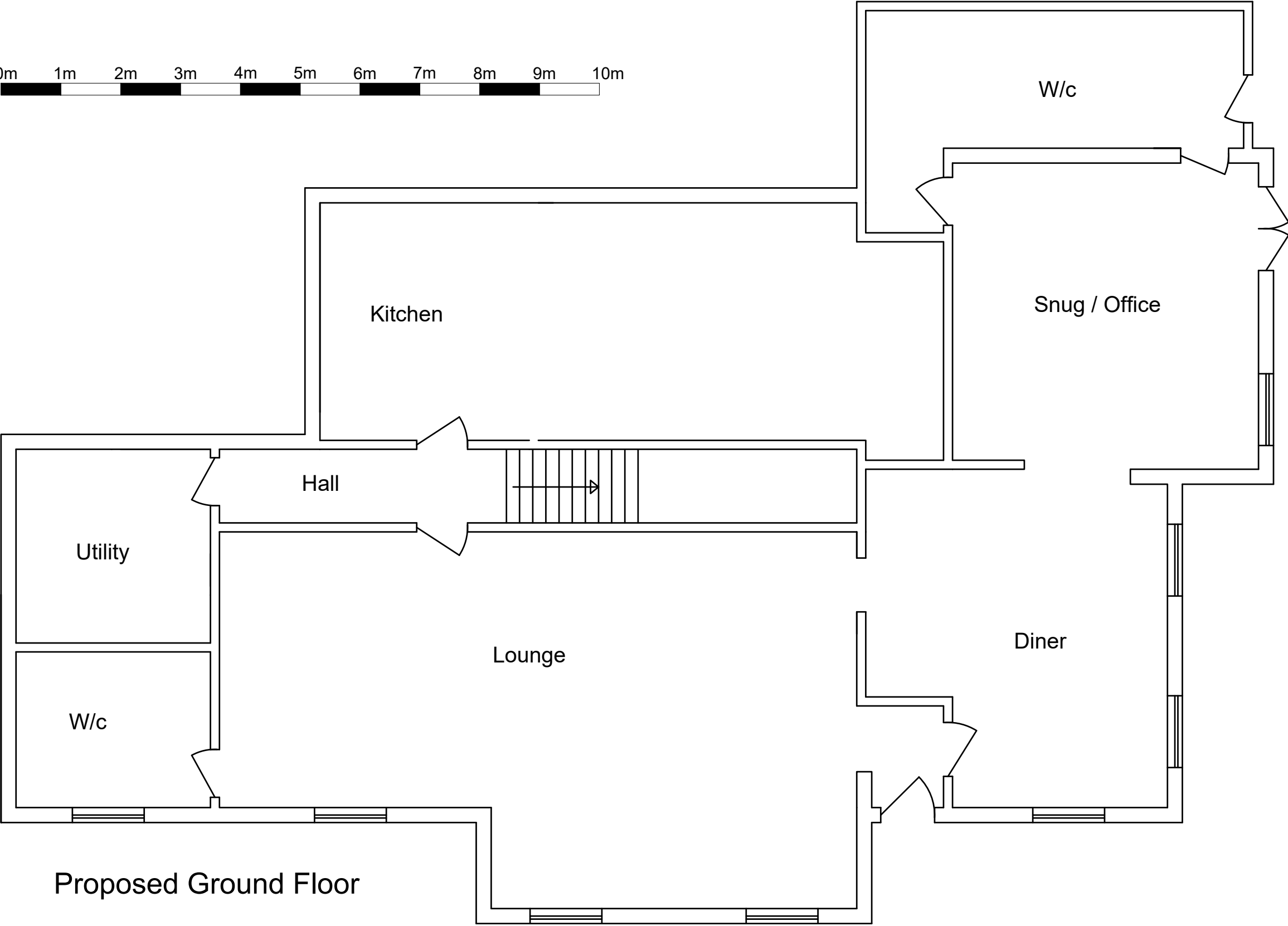
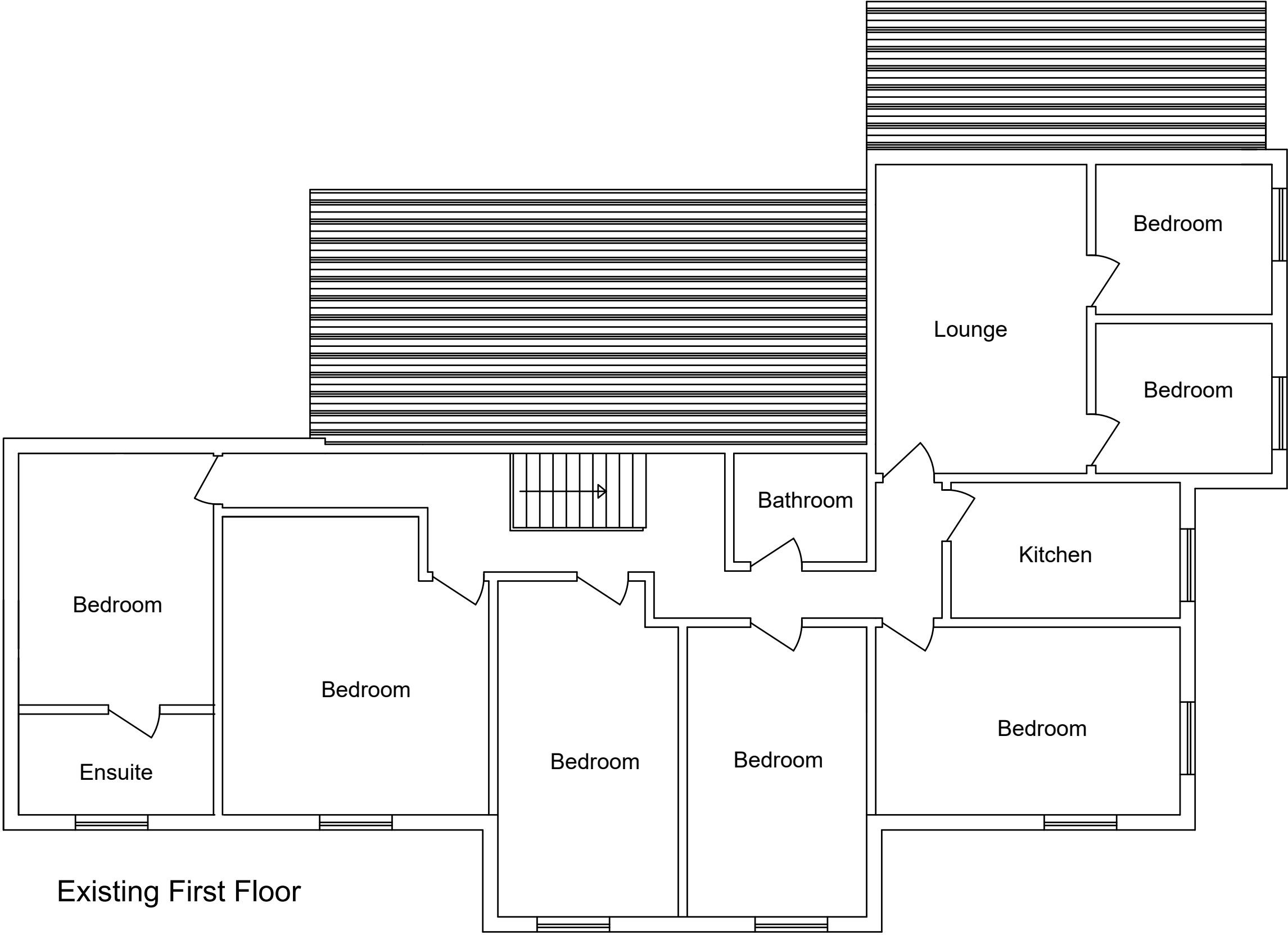
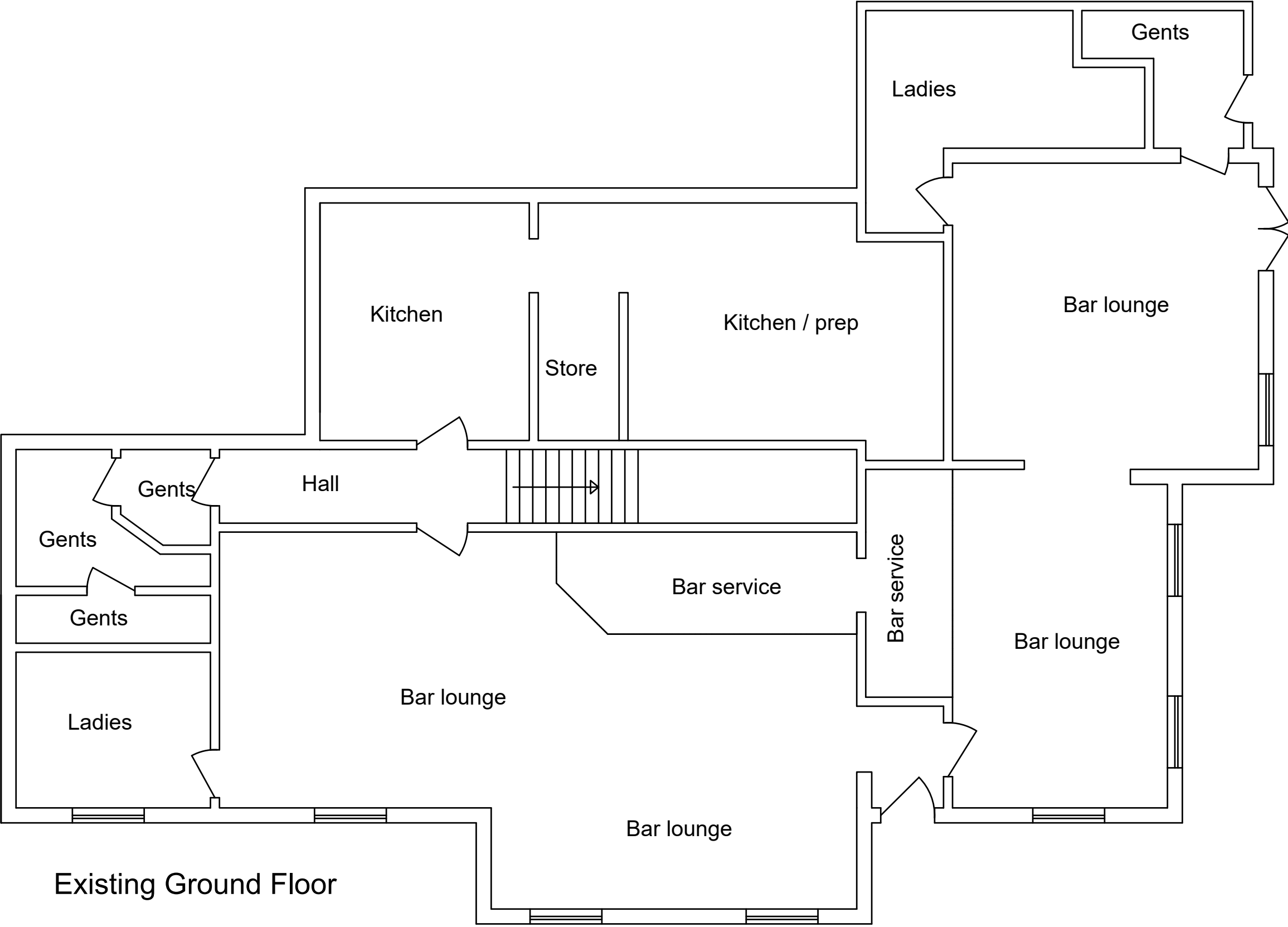

**NOTE!**  
ALL MAPS REPRODUCED UNDER LICENCE No 100047474.

**NOTE**  
ALL MATERIALS USED ON THE PROPOSED STRUCTURE WILL BE IN KEEPING WITH THE ADJOINING AND SURROUNDING DWELLINGS.

**COPYRIGHT NOTICE**  
DRAWING REMAINS THE PROPERTY OF MT PLANNING AND MAY NOT BE REPRODUCED OR ALTERED WITHOUT THE PRIOR CONSENT OF MARK TUSON.

<b>Date</b> August 2024	<b>Approved by</b>
<b>Drawn by</b> Mark Tuson	<b>Scale - NTS</b>
<b>Notes</b>	
<b>Client</b> Mr K Sheppard	<b>Site</b> The Cashmoor Inn

MT Planning & design

For all your planning needs

07950 887579 mtplanning@hotmail.co.uk

REVISION:- A

DRAWING NO:- MT / 1547 / 2